

4 1/2 (12) Rec. Roof 12:24 WITH N-COURSE
 PLAST. 1/2 CM 1:5
 Base Work 18 CM 1:6
 PCC 9" WALL

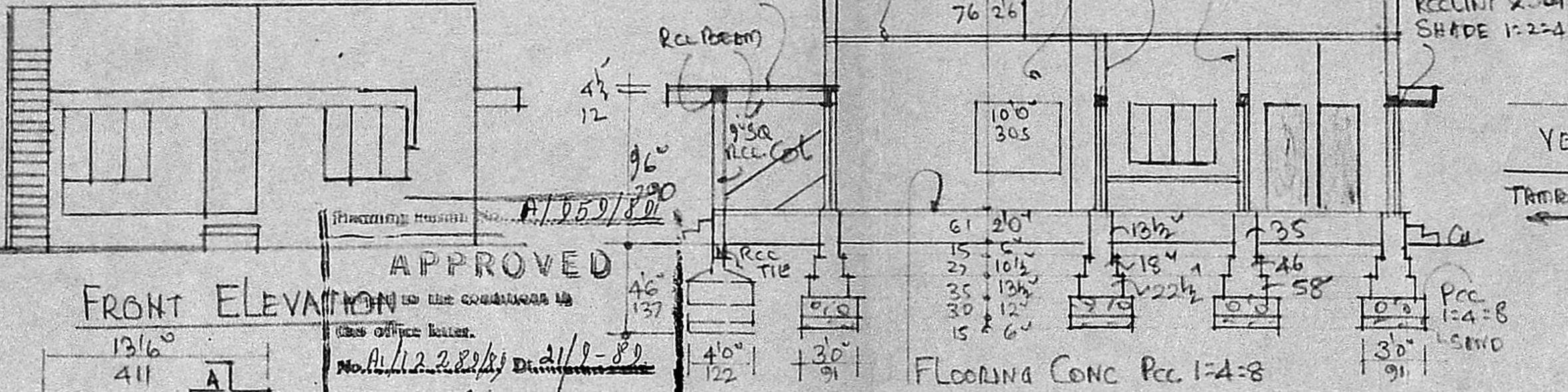

APPROVED
 No. A/12289/89 Dated 21/8-89
 o/c T. [Signature] 21/9/89.
**FOR MEMBER SECRETARY
 MADRAS METROPOLITAN
 DEVELOPMENT AUTHORITY**

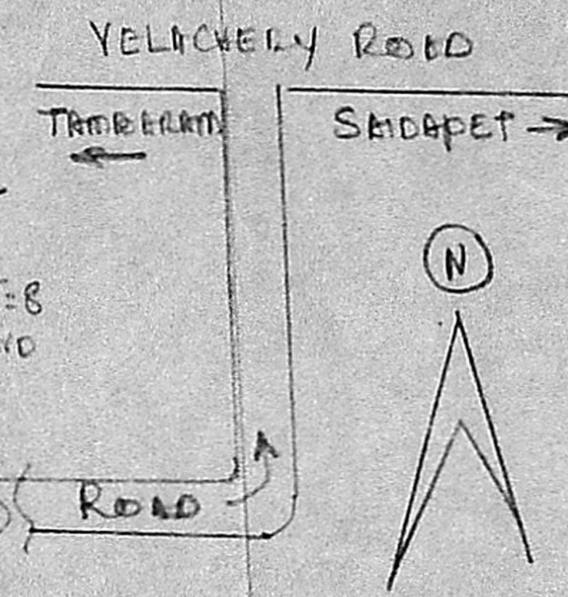

KEY PLAN (NTS)

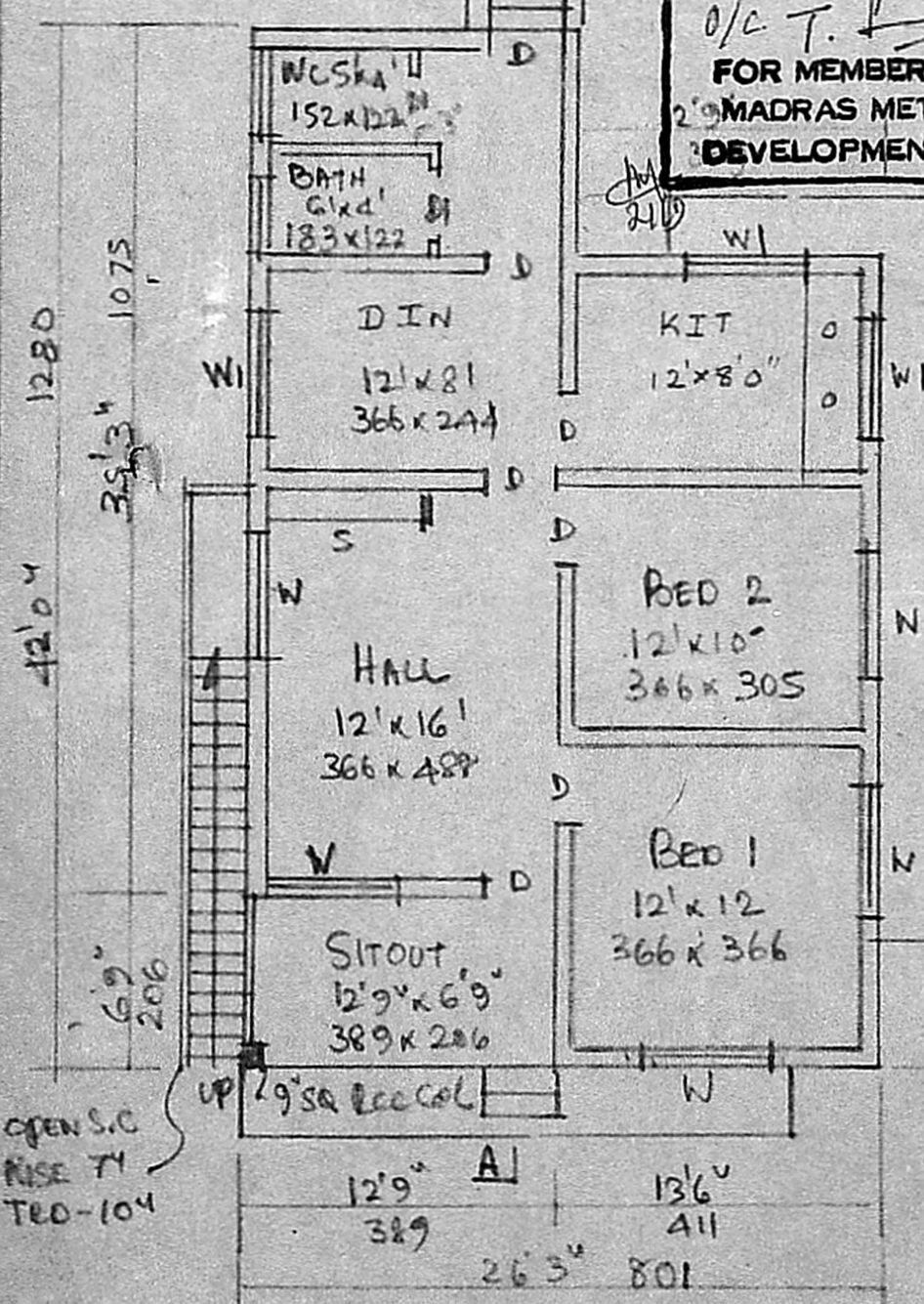

PLAN

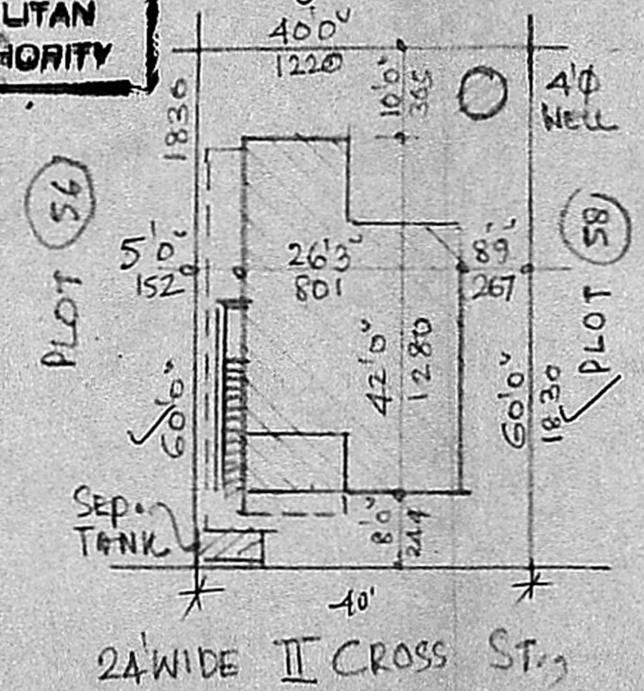

SITE PLAN - SCALE 1:8300

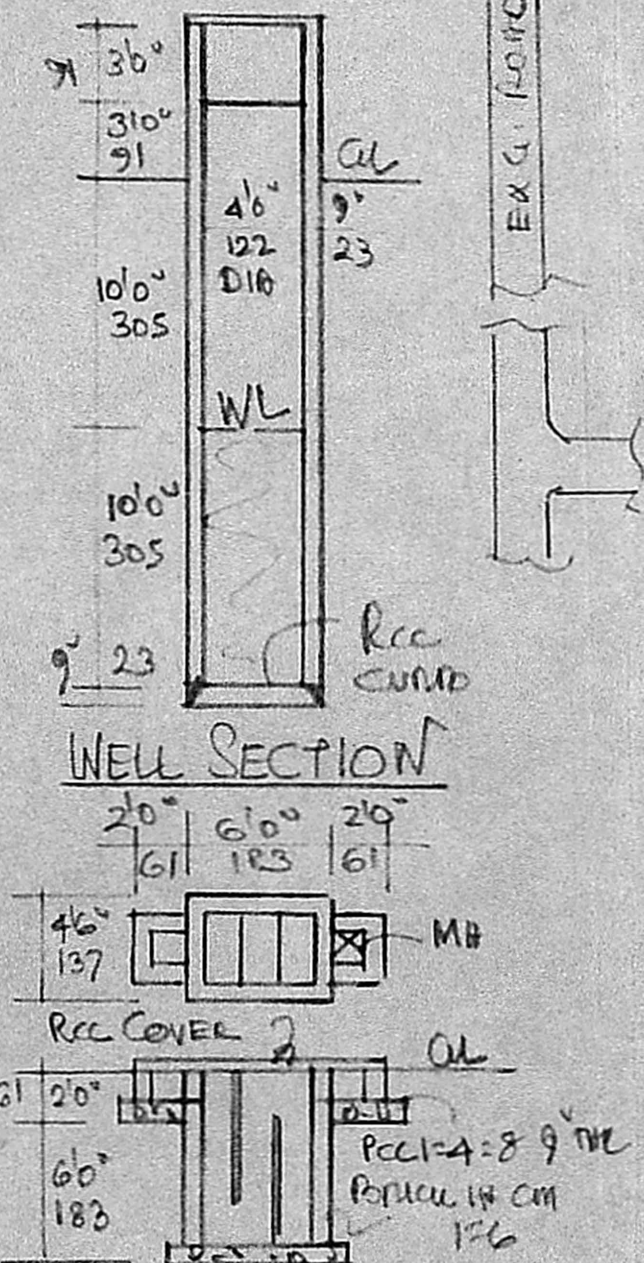

SEPTIC TANK DETAIL

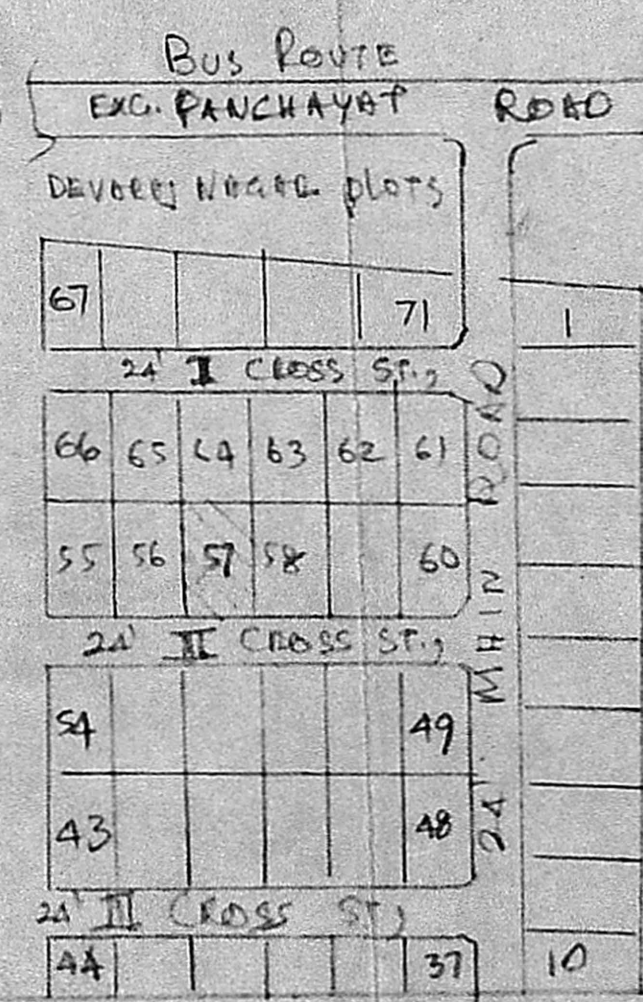

JOINERY	FT	CMS
D Door	3'3" x 6'6"	100 x 200
DI "	2'6" x 6'6"	76 x 200
W WINDOW	4'6" x 4'6"	137 x 137
M "	4'6" x 3'0"	137 x 91
V VENTL.	3'0" x 2'0"	91 x 61
S SHELF		
W/WARD ROSE		

Proposed Plan
 APPROVED DRAFTING
 AT 12289/89
 HOUSE CONSTRUCTION
 AT PLOT NO. 57, II CROSS ST.,
 MOHAN AVENUE IN S. NO.
 749.1. OF MADAMBAKKAM
 VILLAGE, SAIDAPET TALUK.

SCALE 1:8100

OWNER: T. SIVA KUMAR

A. Arunachal
A. ARUNACHAL A.M.C.E.
 CONSULTING CIVIL ENGINEER & CONTRACTOR
 MEMBER FOR PIPING LICENSED SURVYOR
 KANDUR MUNICIPALITY
 CHAMBATTUR TOWNSHIP
 LICENCE NO: 9
 K. KALAIKANNAN KARUNANI II OAD
 SALIGRAMAM: MADRAS - 600 093
 NEXT TO SALLIGRAMAM POST OFFICE

$A \ 2 \times 27 = 113A$
 $\frac{10A}{223} = A71$

88
 12
 92

OPEN S.C
 RISE 74
 TED-104